

PLAN SHOWING THE PROPOSED RESIDENTIAL BUILDING AT T.S. NO. 29/7, BLOCK NO. 11, MADURAI SAMY MADAM ROAD, PERAMBUR, CHENNAI -11. SEMBIAM VILLAGE. DIVISION NO. 29. (SCALE 1:100)

OFFICE COPY

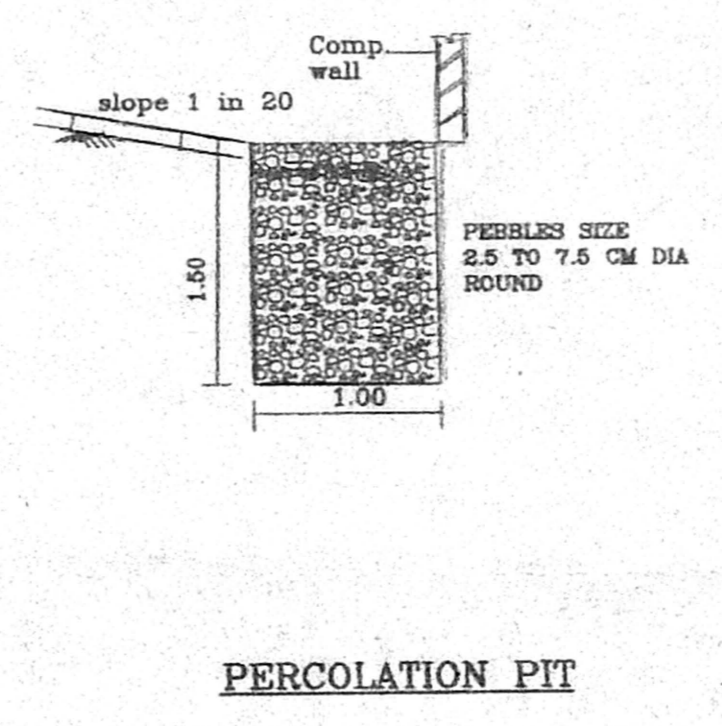
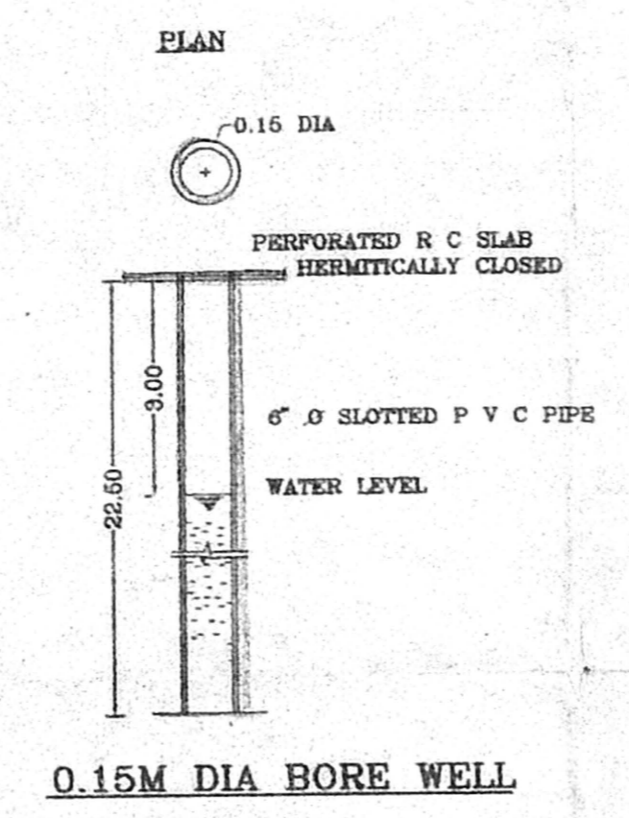
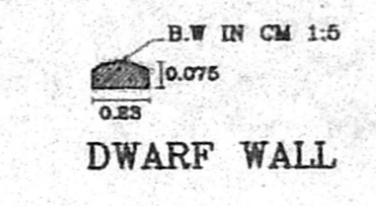
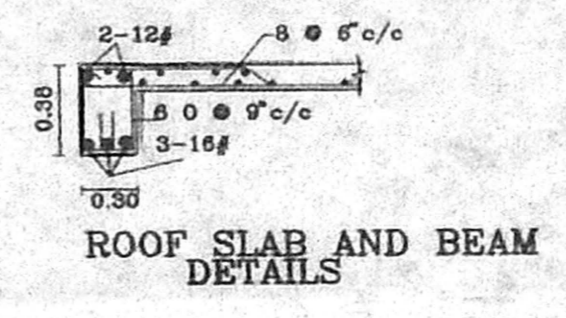
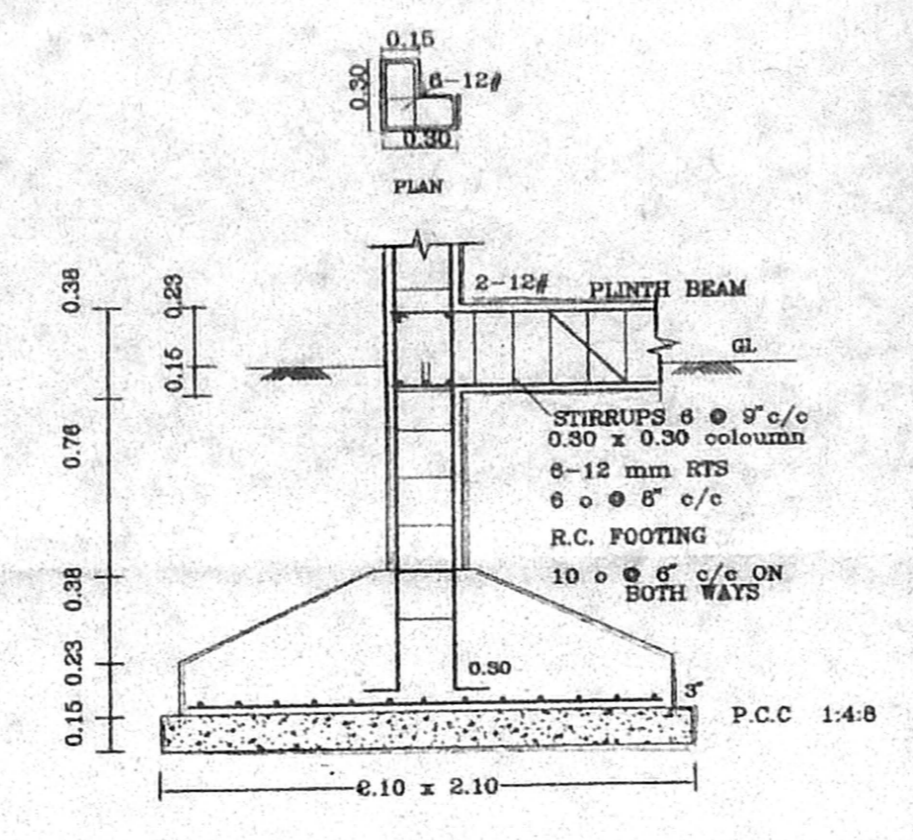
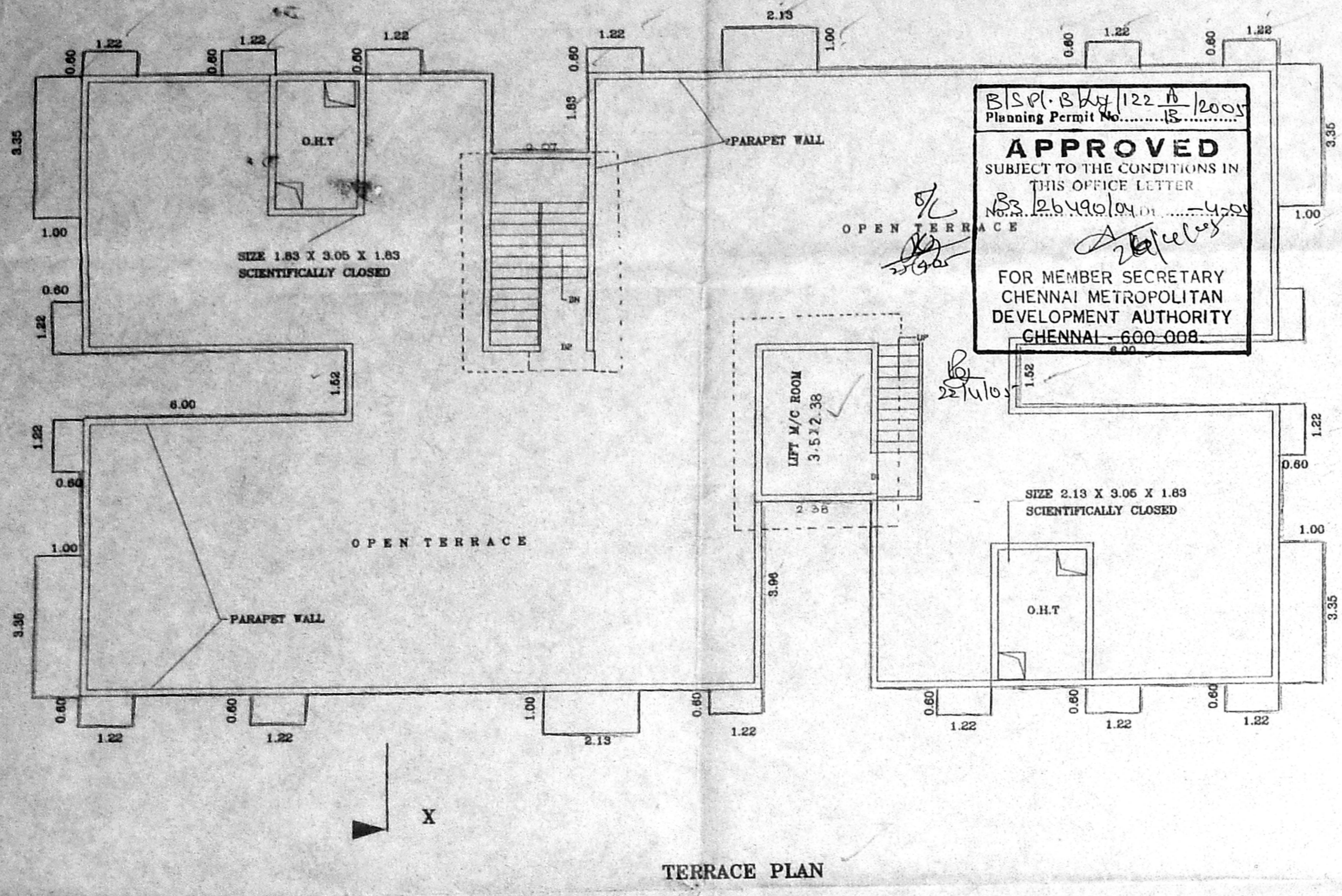

SPECIFICATIONS :

ROOF SLAB IN R.C.C 1:2:4, 11cm THICK,
HOLLOW BLOCK IN CEMENT MORTAR 1:5
R.C.C COLUMN IN R.C.C 1:2:4, NO. 1
PLINTH BEAM CONCRETE IN R.C.C 1:2:4
WALL PLASTERING IN C.M. 1:3, 12 MM THICK
CEILING PLASTERING IN C.M. 1:3, 12 MM THICK
PARAPET WALL IN C.M. 1:5, 1.0 M HIGH
MOSAIC FLOORING
T.W DOOR SHUTTERS AND FLUSH DOOR SHUTTERS
ALUMINIUM SLIDING WINDOWS WITH 4MM PLAIN GLASS
WEATHERING COURSE BRICK (JELLY CONCRETE LAD WITH PRESSED GLAY TILES)
FLOORING CONCRETE IN C.M. 1:3, 12 MM THICK
SAND FILLING

JOINERIES :

| | |
|--------------|-------------|
| D DOOR | 1.00 X 2.13 |
| D1 DOOR | 0.90 X 2.13 |
| D2 DOOR | 0.76 X 2.13 |
| W WINDOW | 1.37 X 1.22 |
| W1 WINDOW | 1.37 X 0.90 |
| W2 WINDOW | 1.83 X 1.22 |
| V VENTILATOR | 0.76 X 0.76 |
| O OPENING | 0.90 X 1.22 |

ALL DIMENSIONS ARE IN METERS.

AREA STATEMENT :-

| | |
|---------------------------------|----------------|
| TOTAL PLOT EXTENT | - 986.85 Sq.m |
| AREA RESERVED FOR ROAD WIDENING | - 28.57 Sq.m |
| GROUND FLOOR AREA | - 339.12 Sq.m |
| NON FSI AREA | - 10.43 Sq.m |
| FIRST FLOOR AREA | - 378.92 Sq.m |
| TYPICAL FLOOR AREA | - 1136.76 Sq.m |
| TOTAL FLOOR AREA | - 1475.88 Sq.m |
| FSI PROVIDED | - 1.49 |
| PLOT COVERAGE | - 38.40% |
| NO OF DWELLING | - 24 NOS |
| NO OF SCOOTER PARKING | - 24 NOS |

REFERENCE :

PROPOSED BUILDING

ROAD LIMITS

SITE BOUNDARY

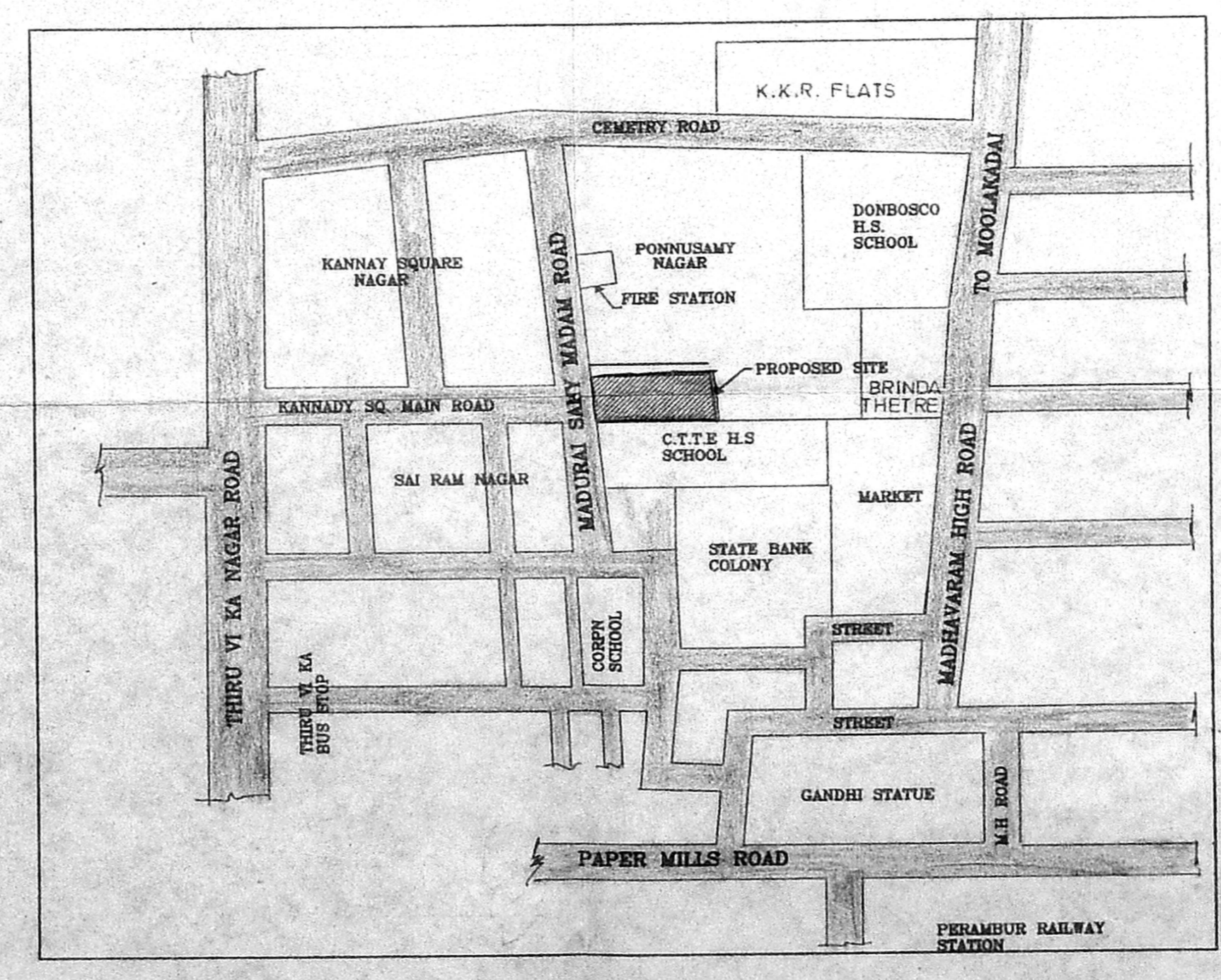
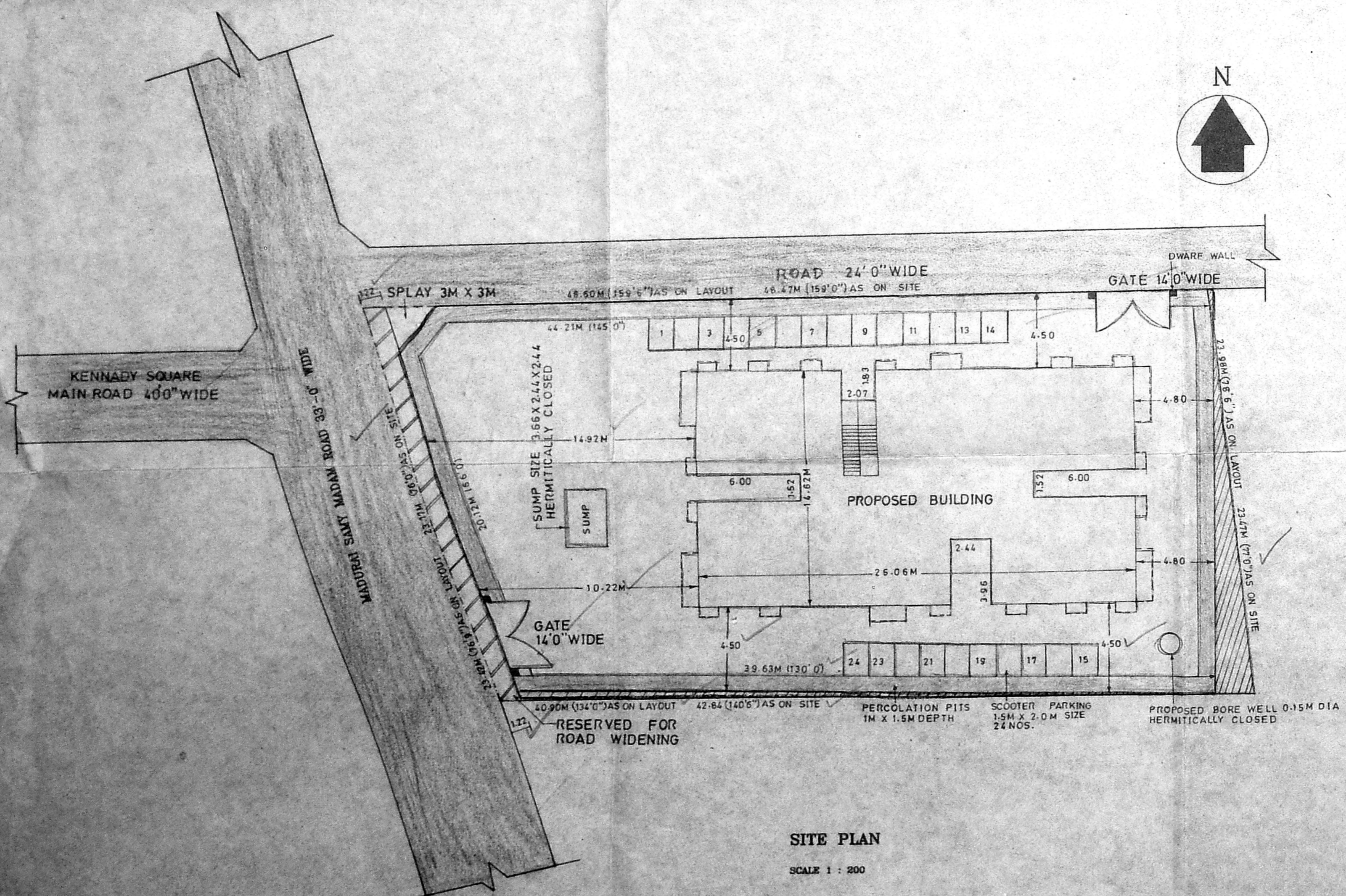

(POWER AGENT)
OWNER SIGNATURE

P.C. GOWRISHANKAR,
B.E.M.I.E., F.I.V., M.I.G.S.,
Class-I, Licenced Surveyor No: 215,
Chartered Engineer No: 101605-4
App. ova. No: P-3575
No. 29, ELLIOTT ROAD, STREET,
PERAMBUR, CHENNAI-600008

LICENSED SURVEYOR

PLAN SHOWING THE PROPOSED RESIDENTIAL BUILDING AT T.S. NO.29/7, BLOCK NO. 11, SEMBIAM VILLAGE, MADURAI SAMY MADAM ROAD, PERAMBUR, CHENNAI
 DIVISION NO. 29. SCALE 1: 100

NORTH POINT



Revised Plan SHEET NO 1 OF 1

CMDA (B)/1/2 NO. 1
 C.N. No. 163/26490/04

P.A. 12/10/05
 29e

(POWER AGENT)
 OWNER'S SIGNATURE

P.C. GOWRISHANKAR,
 B.E., M.I.E., S.I.V., M.I.G.S.,
 Class-I. Licensed Surveyor No. 215,
 Chartered Engineer No. 105605-4
 App. over Valmiki, No. P-9976
 NO. 9, ELLAMMAN KUL STREET,
 4th & 4th FLOOR, CHENNAI-600008

LICENSED SURVEYOR

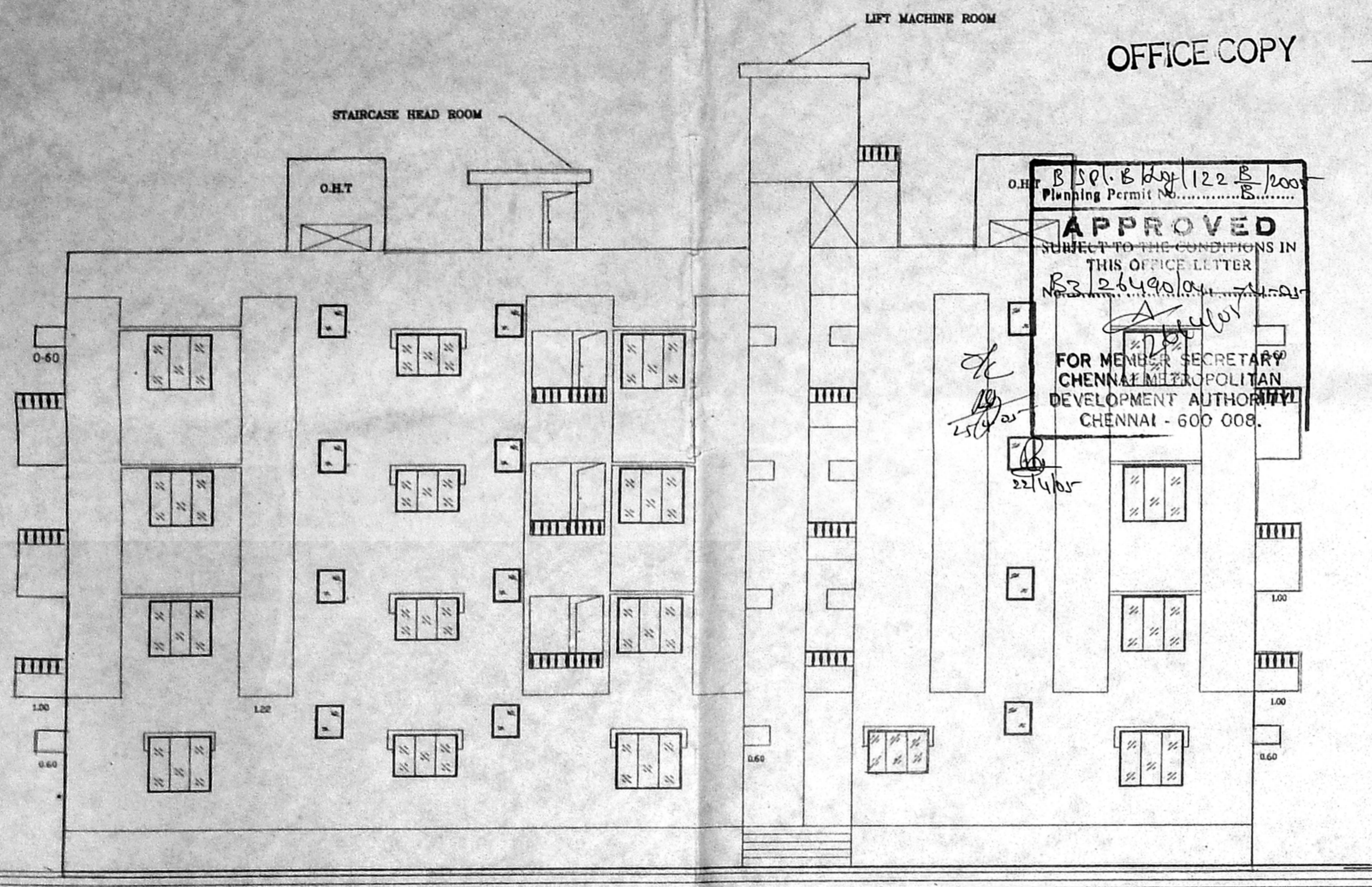

B.S.P. 122 B/2000
 Planning Permit No. 163/26490/04
APPROVED
 SUBJECT TO THE CONDITIONS IN
 THIS OFFICE LETTER
 FOR MEMBER SECRETARY
 CHENNAI METROPOLITAN
 DEVELOPMENT AUTHORITY
 CHENNAI - 600 008.

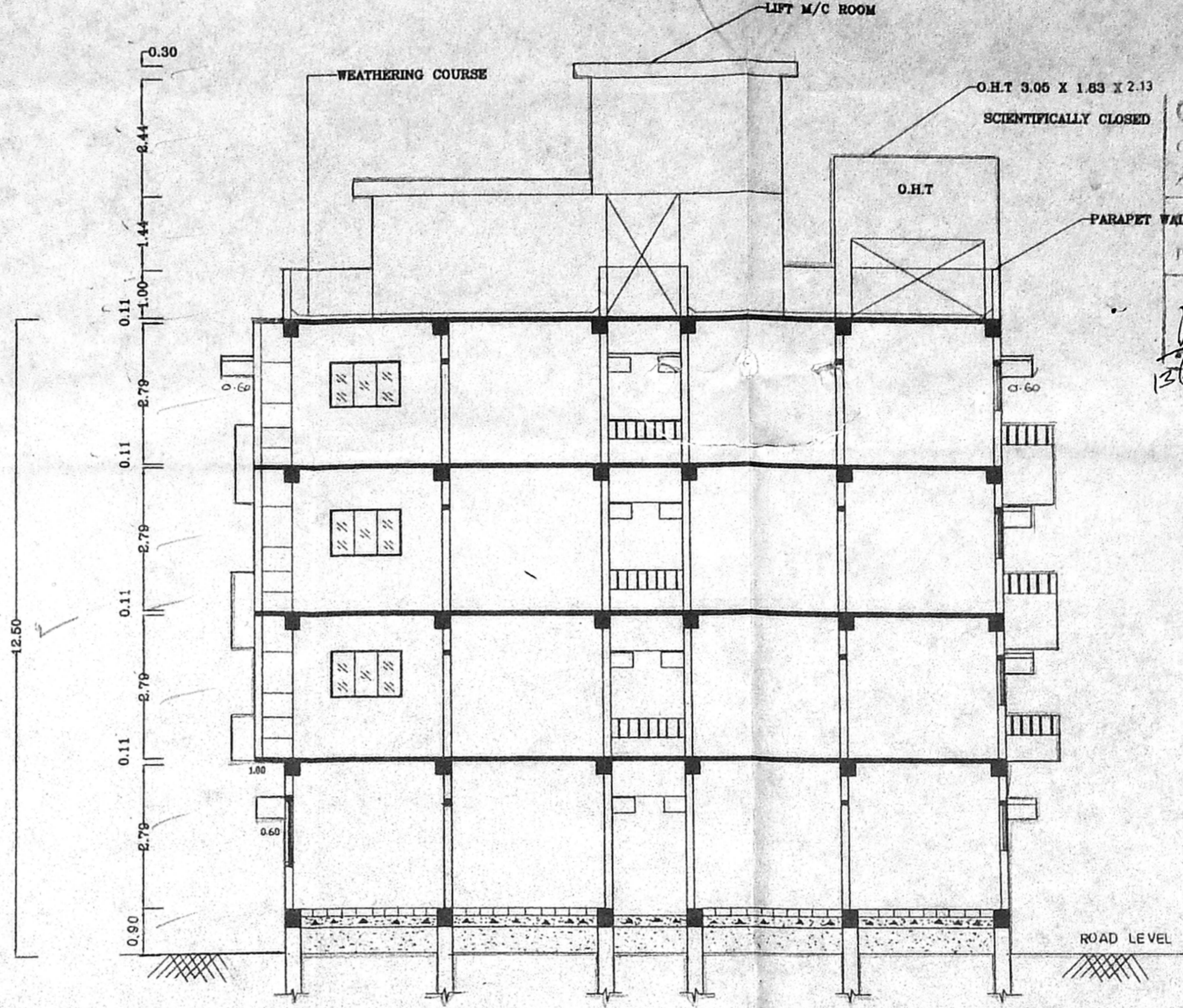

SECTION ON "XX"

ELEVATION

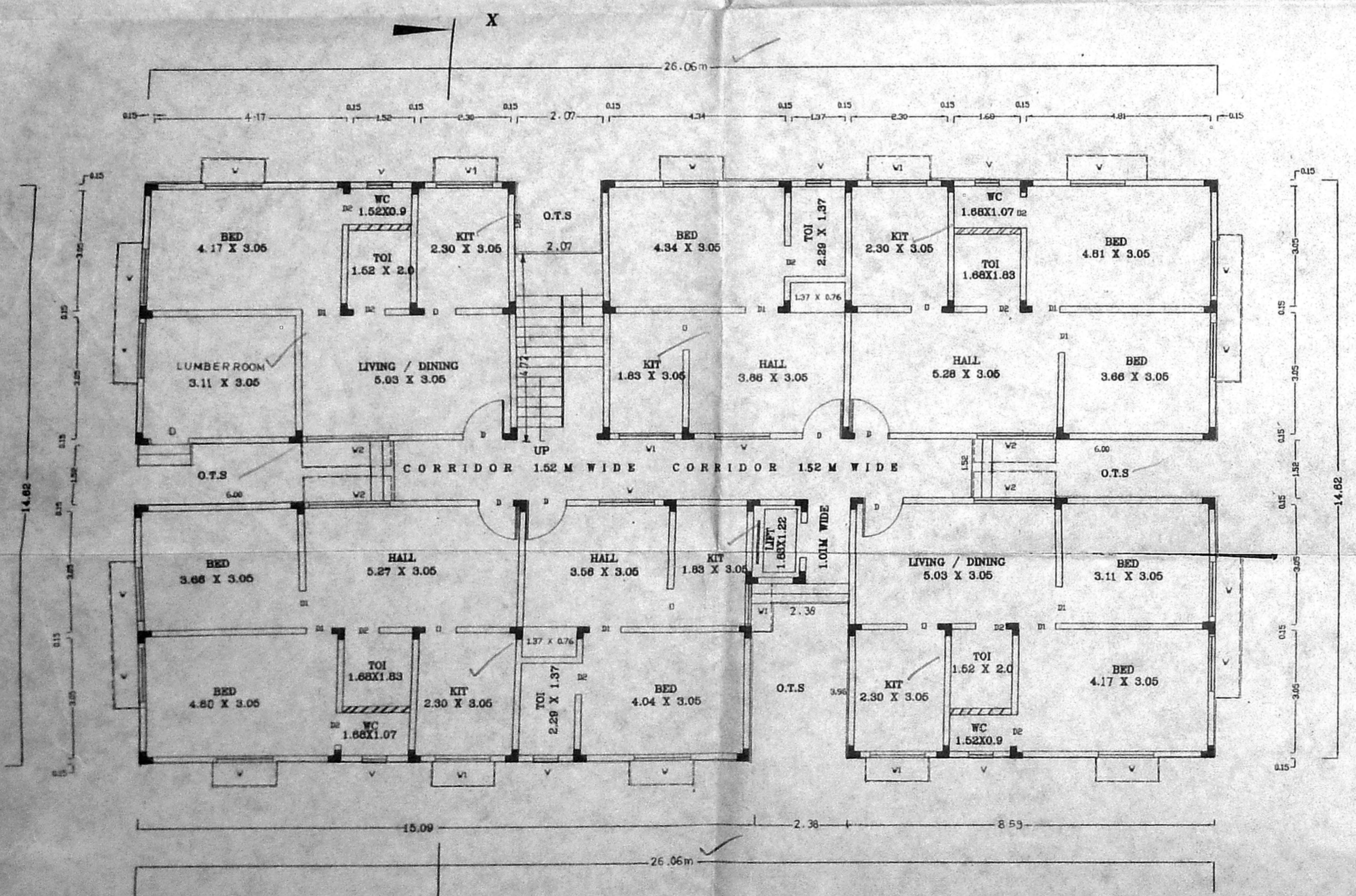

GROUND FLOOR PLAN

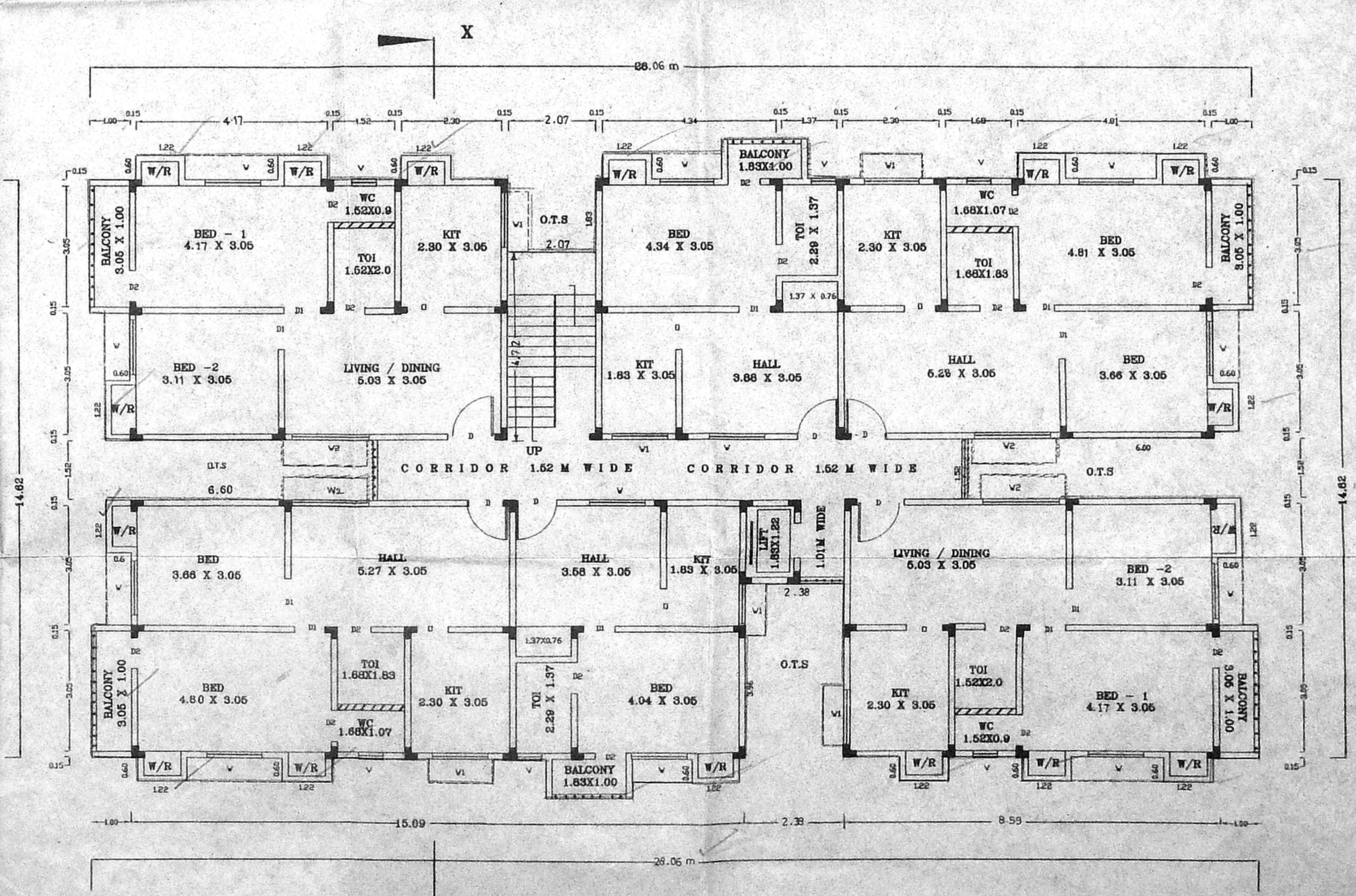

FIRST, SECOND & THIRD FLOOR PLAN